



2012 School Concert Information 'Around the world in 80 minutes'



On Thursday, 29th November, we will be holding our Term 4 concert at school. Classes will be performing items together and all children will showcase their performance skills. The concert will begin at 6.30pm and we hope to be finished around 8.00pm. We ask that children be at the school and meet in their classrooms by 6.15pm. A siren will sound for students to move promptly to their rooms at this time.

For the new members of our school community, the concert is held in the yard with a hired stage area near the large pine. The audience is asked to 'bring your own deck chair' and choose a spot heading west along the netball court. Please be considerate of others when setting up your space. Prior to the concert there will be a barbeque and soft drinks available for purchase. We need help to manage these stalls and would appreciate you returning the tear off slip if you could assist for a short while.

Families are reminded that as this is a school event involving children the schools grounds are deemed a 'dry zone' and no alcohol is to be consumed on school property at this time.

During the concert the children will be seated at the front of the stage area with their teachers. During the performance, we ask that students stay with their teachers and that they are not given food or drink during the performance. They *can* bring their water bottles with them to their class sitting area. Teachers may ask you if you have a rug or a tarpaulin that the class can sit on throughout the performance. Please talk to your child's teacher if you can assist. The concert will showcase all students and provide you with a great night's entertainment. Please feel very welcome to bring along grandparents or friends, as long as they bring their own chair! Chairs can be set up from 2.00pm on concert day, Thursday, November 29th.

At the end of the concert it will be twilight and we therefore need to take extra care of the students. They will be released to you from different areas in the school. These are set out below. Please wait at these meeting areas where they will be released to you. Any lost or remaining children will be taken to the front office for collection.

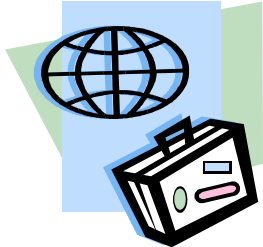

- Rooms 1 - 9 in front of the Grange building**
- Rooms 11 - 14 at the rear of the stage**
- Rooms 16 - 18 eastern end of the Mortlock building**
- Rooms 19 - 21 western end of the Mortlock building**
- Rooms 22 - 25 near the veranda of the Reade building**
- Rooms 01 - 07 in front of the stage**



It will be a great night of song and dance as we perform an 'Around the world in 80 minutes' theme. We look forward to sharing this wonderful evening with you.

Kind regards,

Jan Hakkaart, Marian Woodlands and Louisa Guest
Concert Committee

✂-----

Please return to the front office by Monday, Nov 28th 2012

I would like to help out at the Barbeque on Concert Night during the following times:

5.00 - 5.30 **5.30 - 6.00** **6.00 - 6.30**

Name: _____

Child's Name: _____

Room Number: _____

